

PLAN SHOWING THE PROPOSED CONSTRUCTION
OF RESIDENTIAL BUILDING IN PLOT NO 107,
S.NO 698/2A3A & 666/2 THIRUMULLAIVOYAL VILLAGE,
AVADI TOWNSHIP LIMIT.

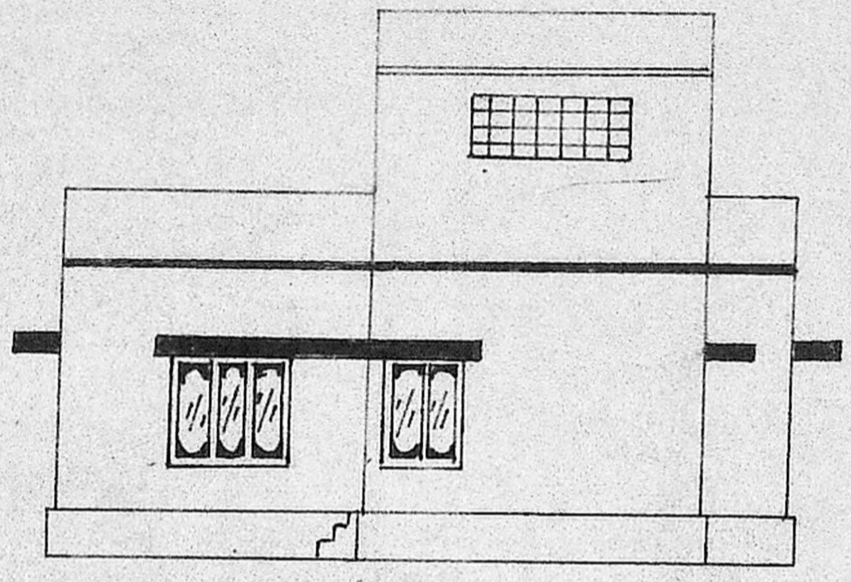

Sentry sheet

OWNER: THIRU. P. SANKARA NARAYANAN.



Planning Permit No. A/1405/90

APPROVED

SUBJECT TO THE CONDITIONS IN THIS OFFICE LETTER

No. D/652/90 Date 24/10/90

S. Jeyaraj 26/10/90

FOR MEMBER SECRETARY
 MADRAS METROPOLITAN
 DEVELOPMENT AUTHORITY
 MADRAS - 600 008

SECTION ON 'AB'

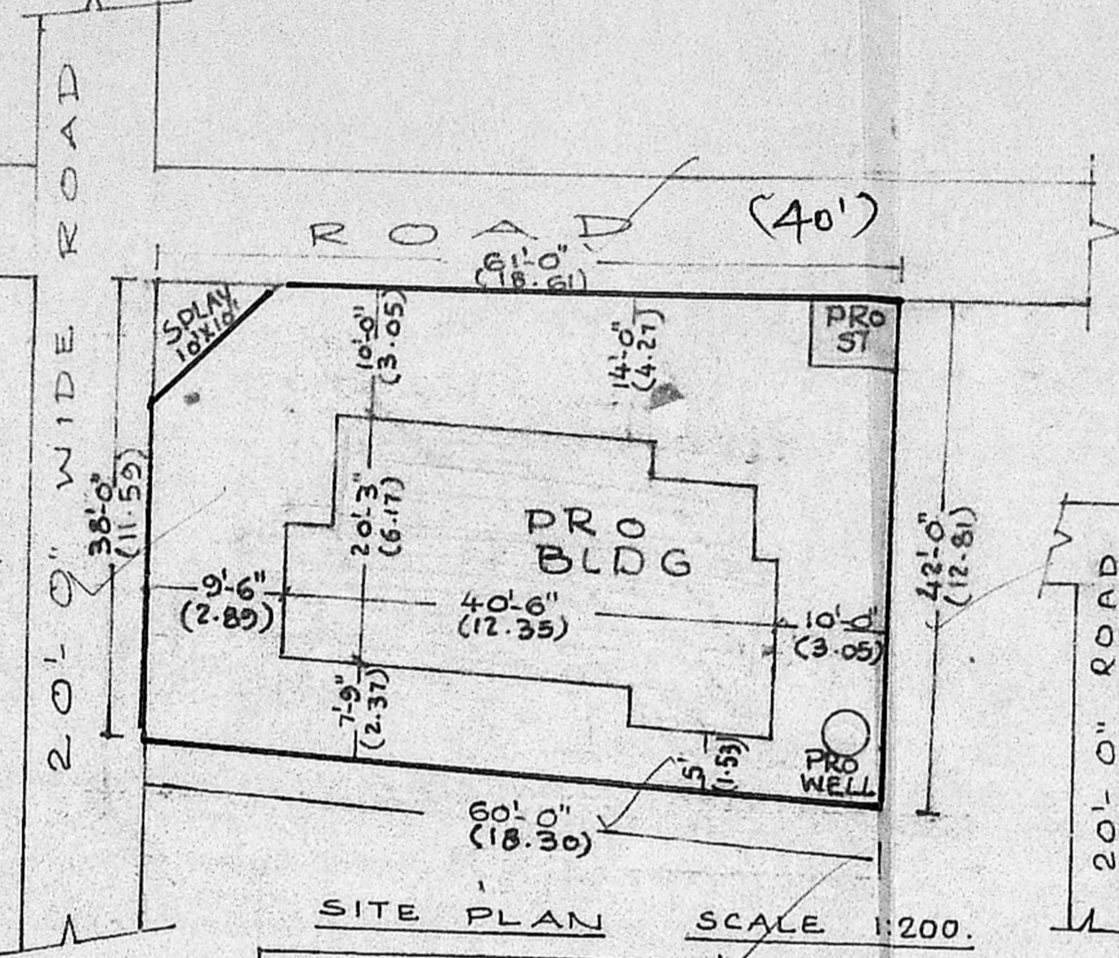

SITE PLAN SCALE 1:200.

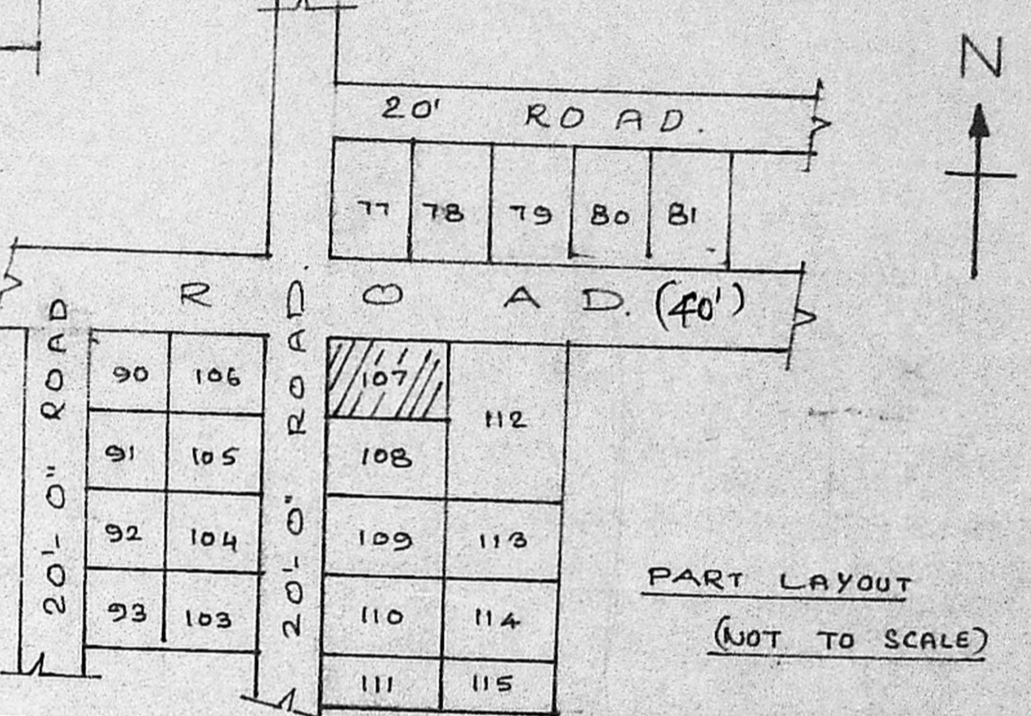

PART LAYOUT (NOT TO SCALE)

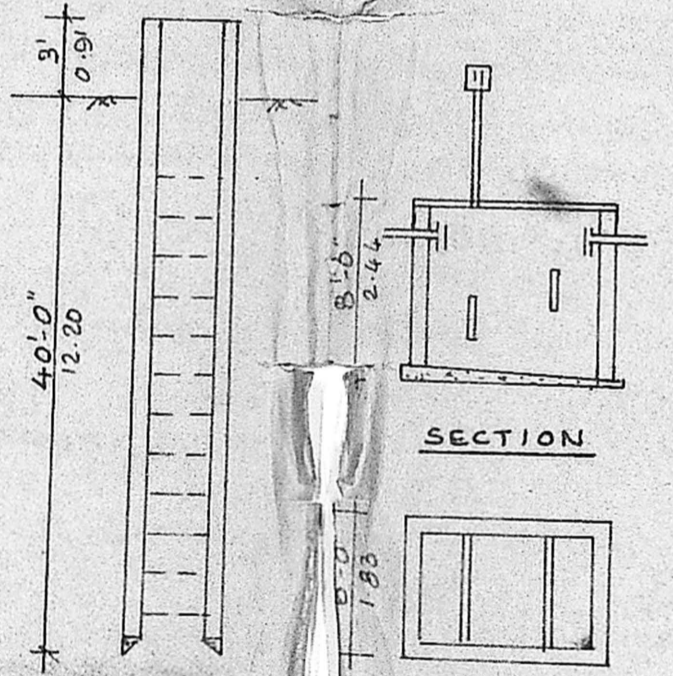
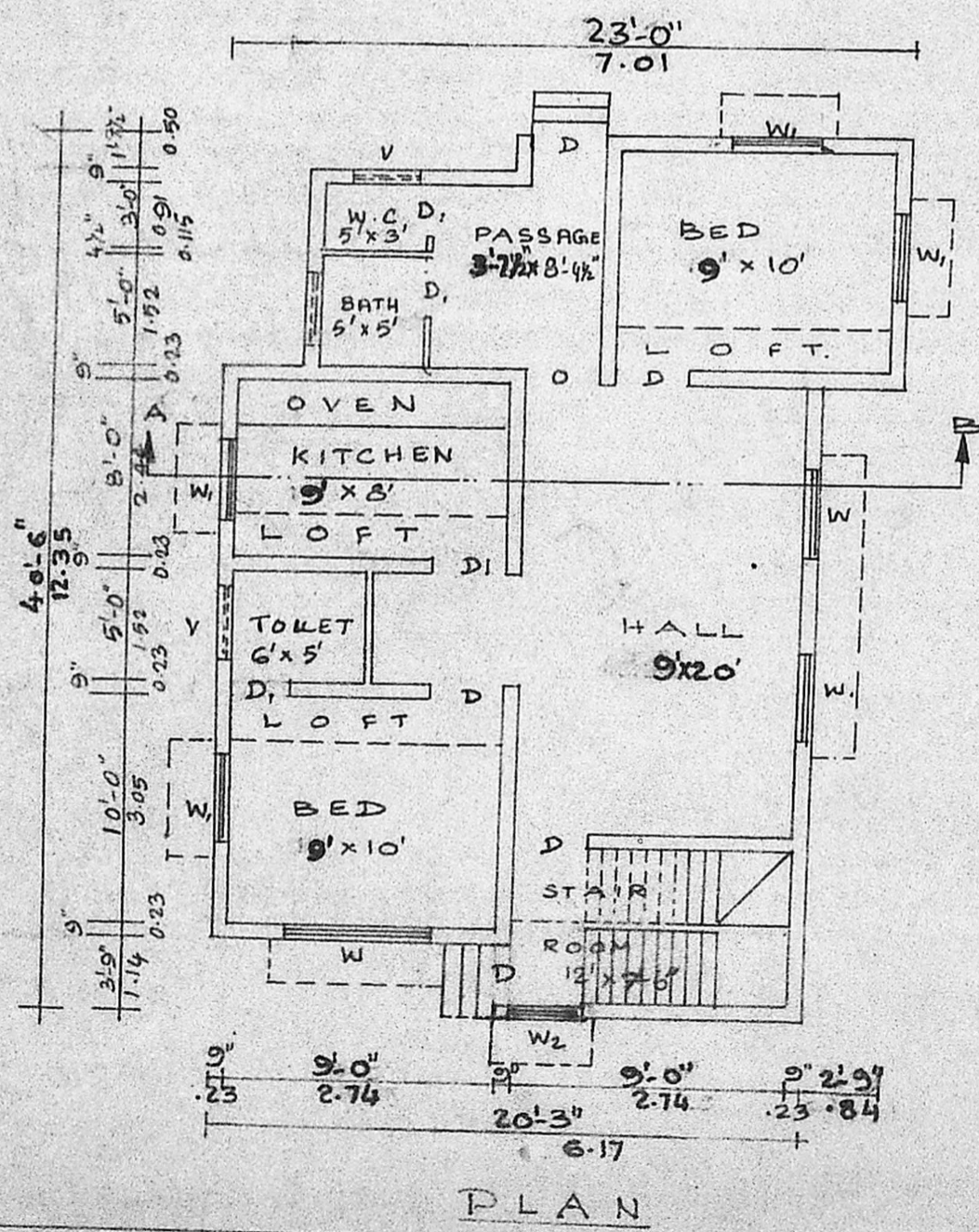

SITE AREA :	2420 Sq.Ft (or) 225 m ²
PLINTH AREA :	775 Sq.Ft (or) 72 m ²
CARPET AREA :	595 Sq.Ft (or) 55 m ²

COVERAGE : 32%

F. S. I : 0.32

PROPOSED
 BOUNDARY
 ROADS
 EXISTING

D - DOOR : 3'3" x 7'0"
 D₁ - DOOR : 2'6" x 6'6"
 W - WINDOW : 5'0" x 4'6"
 W₁ - WINDOW : 4'0" x 4'6"
 V - VENTILATOR : 2'0" x 2'6"

ALL DIMENSIONS ARE IN FEET & METRES.

1. P.C.C. 1:4:8 - 40mm HBG METAL
2. R.C.C. 1:2:4 - 20mm HBG METAL
3. BRICKWORK CM 1:5 - STOCK BRICKS
4. CEILING FINISH CM 1:3 - 12mm THICK
5. FLOOR FINISH WITH MOSAIC
6. WALL PLASTERING CM 1:5 - 12mm THICK

LICENSED SURVEYOR

OWNER.

R. Balanickna
 R. Balanickna (Murthy)
 D.C.E. (S.W.)
 LICENSED SURVEYOR
 AVADI & AMBATTUR TOWNSHIPS
 30, N. M. Road, (Opp to I.O.B.) Avadi,
 MADRAS - 600 054.

DRAWN BY

B. S. BUILDERS & SUMATHI XEROX

30, N.M. ROAD,
 AVADI,
 MADRAS-54.

PHONE
 680 3617 P.